Vokal/
Kor

Thank You For the Music

text/musik: Benny Andersson/
Bjørn Ulvæus
Arr: Stein Ivar Mortensen

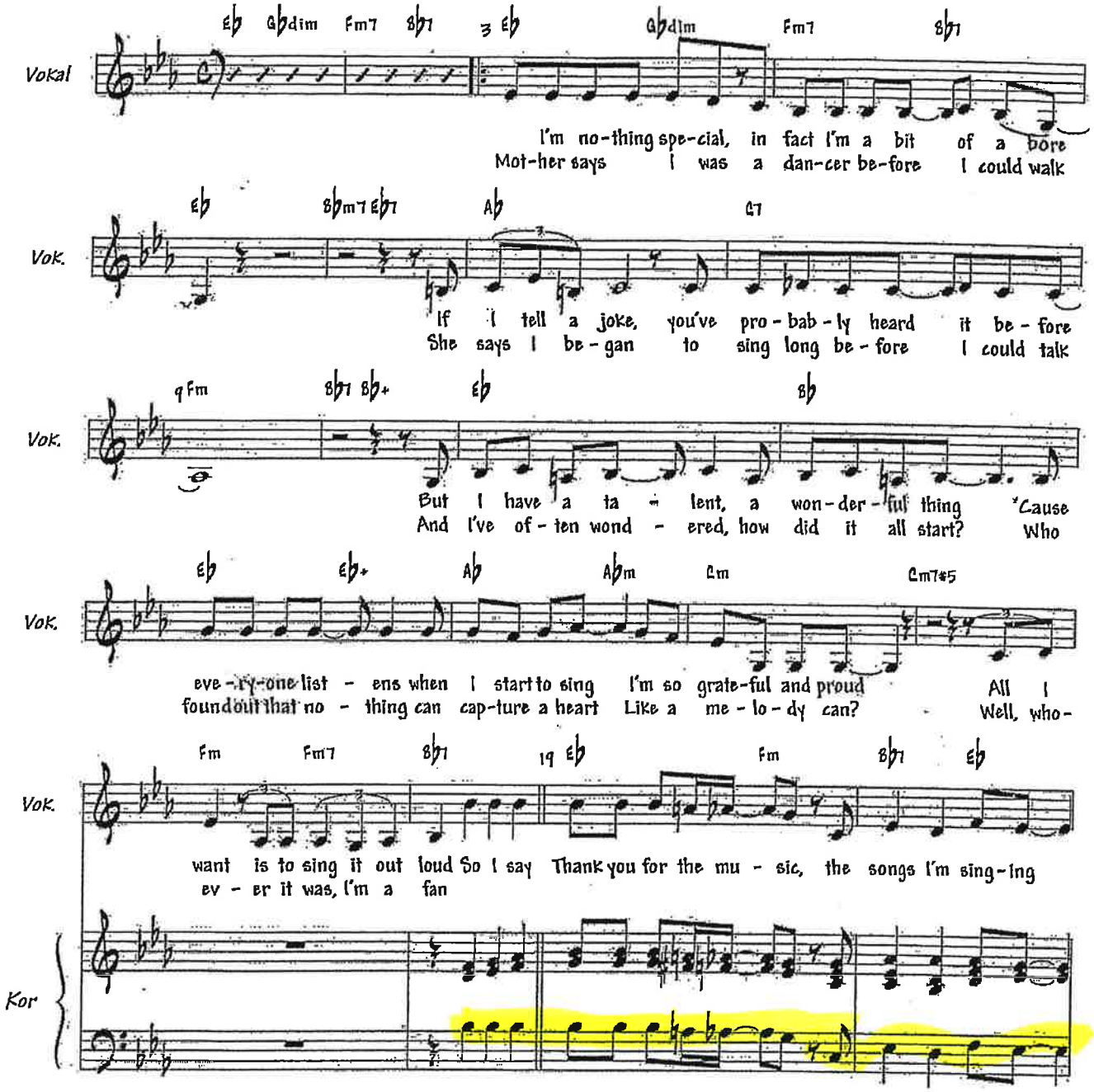

Cm Cm7 F7 B♭7 E♭ Fm G Cm7

Vok.

Thanks for all the joy they're bring-ing Who can live with-out it, I ask in all hon-e-sty

Kor

A♭ A♭m E♭ E♭7 C

Vok.

What would life be? With-out a song or a dance what are we? So I say

Kor

Fm E♭ A♭ B♭7 B♭dim Fm7 B♭7

Vok.

thank you for the mu - sic For giv-ing it to me

Kor

2. B♭7 E♭ D♭7/E♭ E♭ E♭+ 36 A♭m6 E♭

Vok.

giv-ing it to me I've been so luc-ky, I am the girl

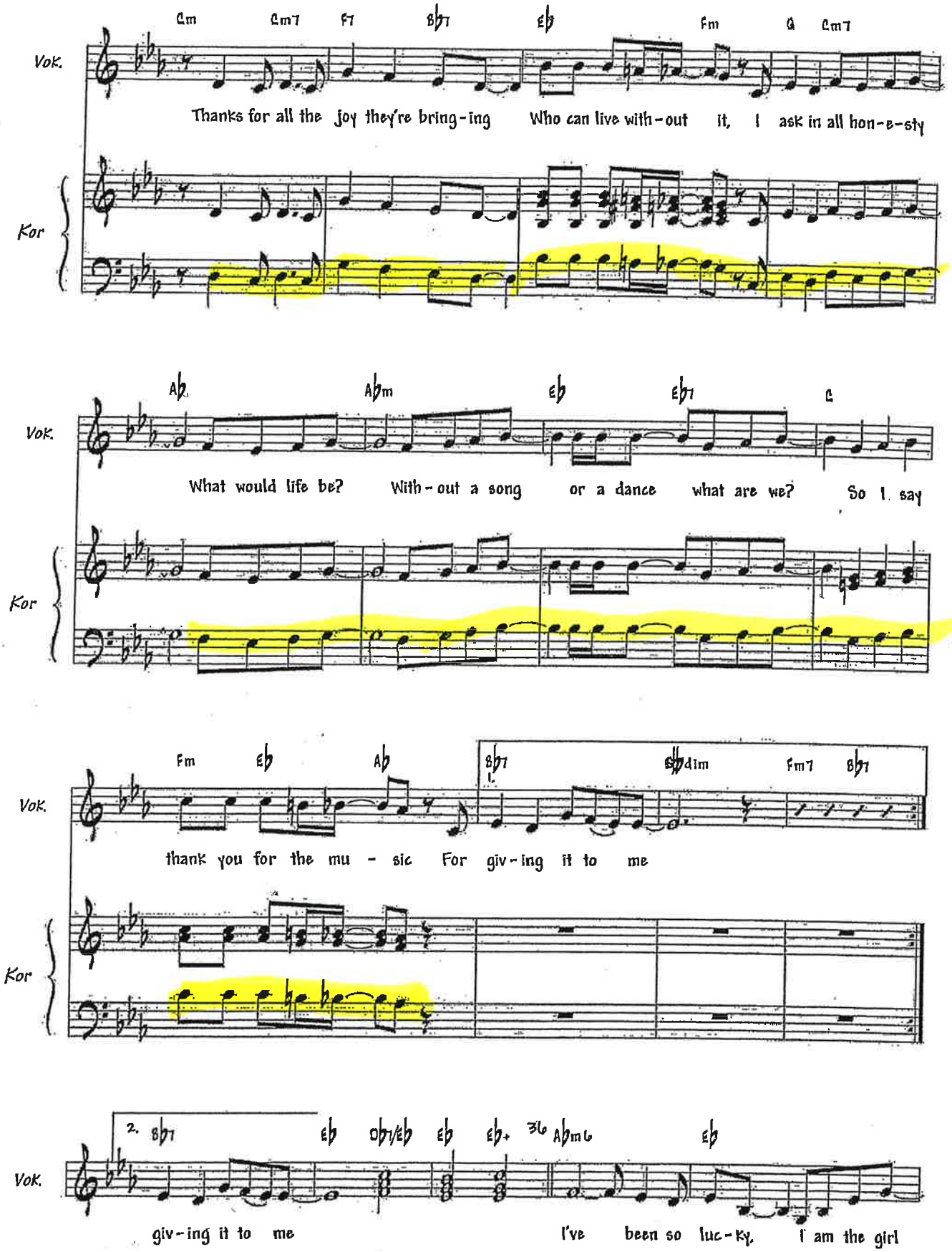

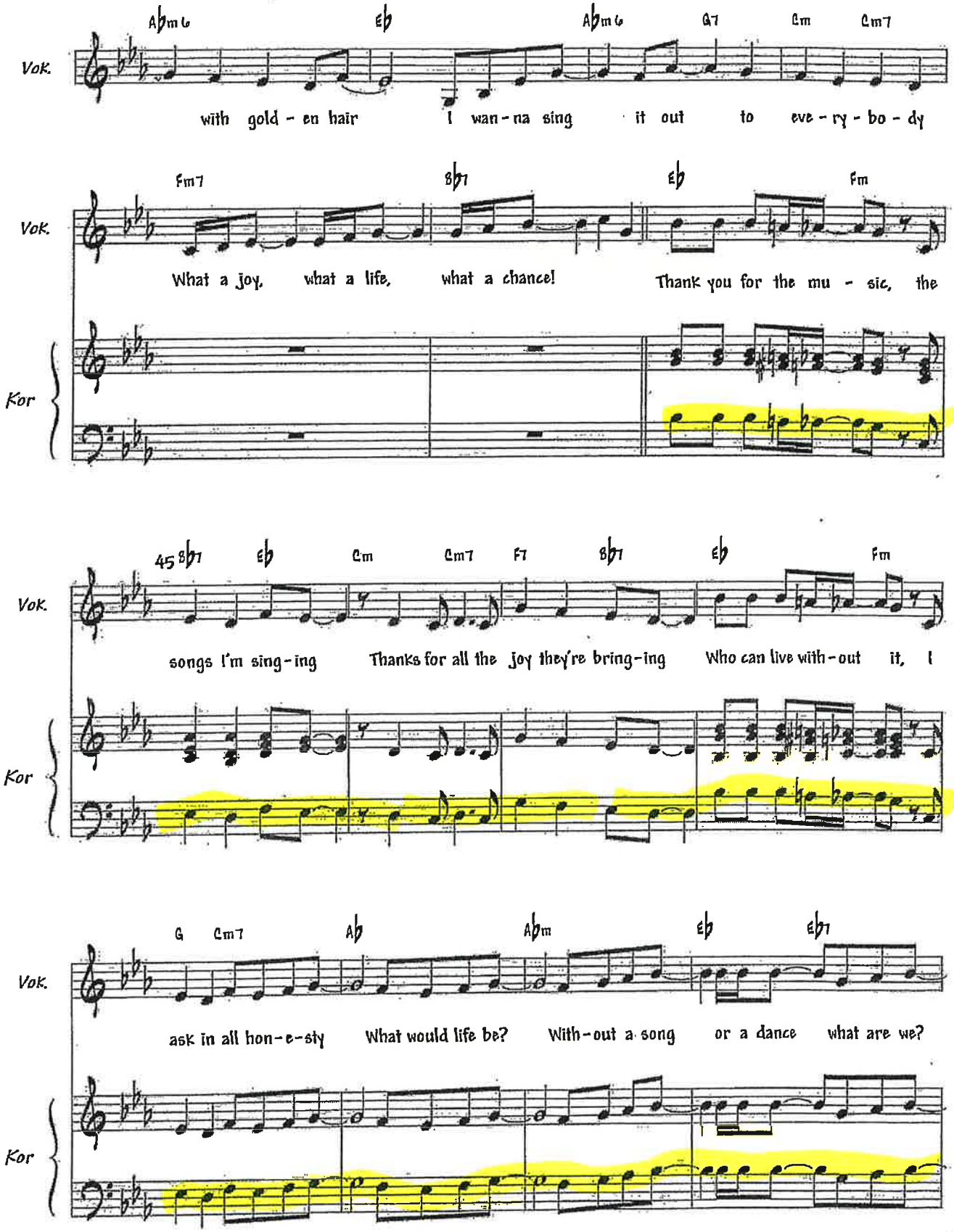
Abm6 Eb Abm6 G7 Cm Cm7
Vok.
with gold - en hair I wan - na sing it out to eve - ry - bo - dy
Fm7 Bb7 Eb Fm
Vok.
What a joy, what a life, what a chance! Thank you for the mu - sic, the
Kor
45 Bb7 Eb Cm Cm7 F7 Bb7 Eb Fm
Vok.
songs I'm sing - ing Thanks for all the joy they're bring - ing Who can live with - out it, I
Kor
G Cm7 Ab Abm Eb Eb7
Vok.
ask in all hon - e - sty What would life be? With - out a song or a dance what are we?
Kor

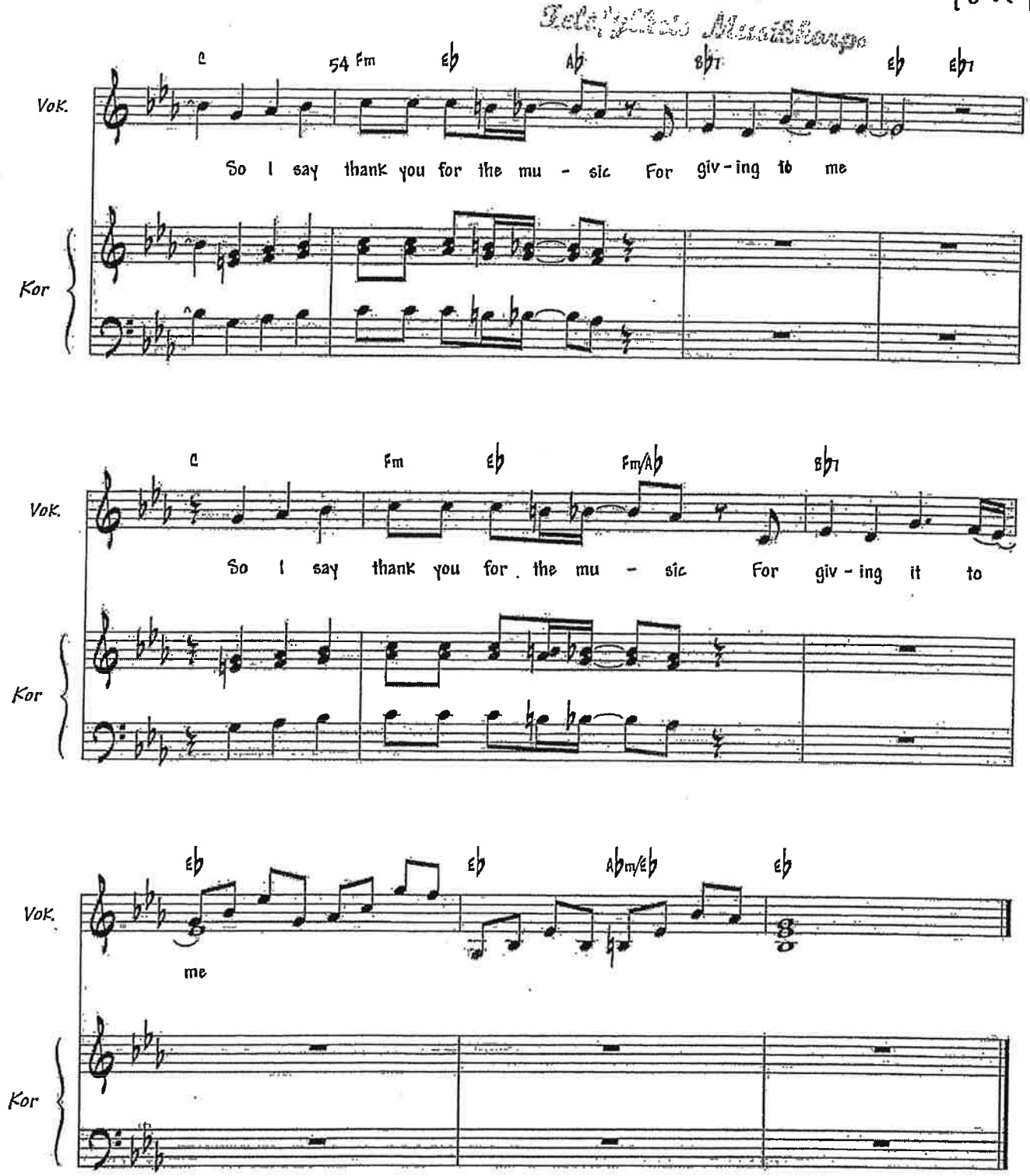
C
54 Fm
Eb
Ab
Bb7
Eb
Eb7
Vok.
So I say thank you for the mu - sic For giv-ing to me
Kor
C
Fm
Eb
Fm/Ab
Bb7
Vok.
So I say thank you for the mu - sic For giv - ing it to
Kor
Eb
Eb
Abm/Eb
Eb
Vok.
me
Kor